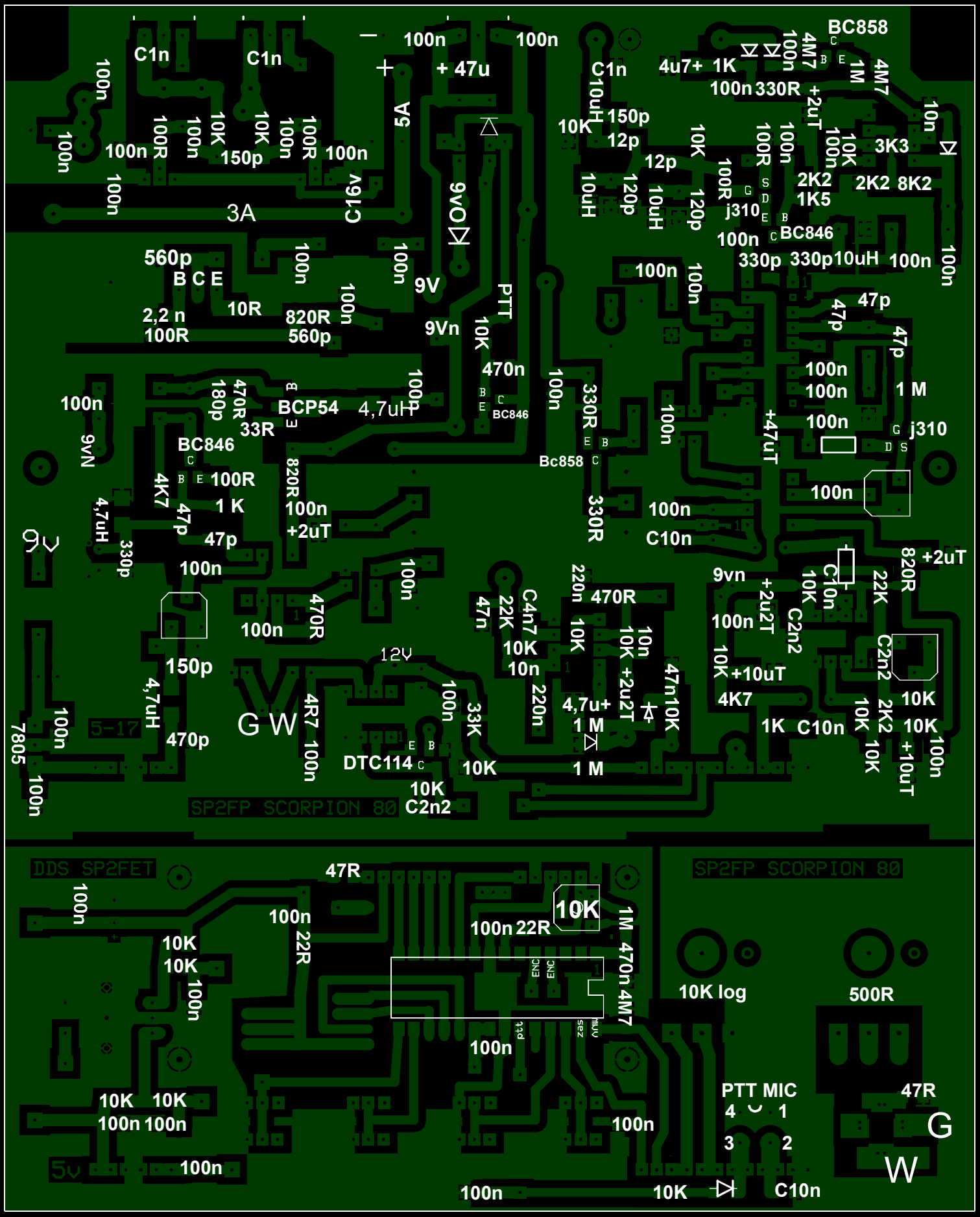

C1n
C1n
100n
100n
+ 47u
5A
C16v
9vO
3A
560p
B C E
2,2 n
100R
10R
820R
560p
9V
9Vn
PTT
10K
470n
BC846
BCP54
4,7uH
33R
BC846
100R
1 K
47p
4K7
4,7uH
330p
9vN
9V
150p
470p
7805
5-17
G W
12V
DTC114
10K
C2n2
SP2FP SCORPION 80
C1n
10uH
150p
12p
12p
10K
120p
10uH
120p
4u7+ 1K
100n 330R
BC858
4M7
1M
4M7
+2uT
10n
3K3
2K2
1K5
2K2 8K2
j310
BC846
330p 330p10uH
47p
47p
47p
1 M
j310
+47uT
330R
Bc858
330R
C10n
+2uT
820R
22K
C10n
C2n2
9vn
+2u2T
220n
470R
C4n7
22K
47n
10K
10n
10K
10n
+2u2T
47n10K
4,7u+
1 M
1 M
33K
220n
10K
+10uT
4K7
1K
C10n
10K
2K2
10K
10K
+10uT
100n
DDS SP2FET
47R
100n
22R
10K
10K
100n
10K
100n 22R
1M
470n 4M7
ENC
ENC
ptt
sez
muv
100n
10K log
500R
PTT MIC
4
1
3
2
47R
G
W
10K 10K
100n 100n
5v
100n
100n
10K
C10n